Technical data sheet

Falling vertical bend EI60 for PLCS D060810 fire protection duct
Item number: 7217940

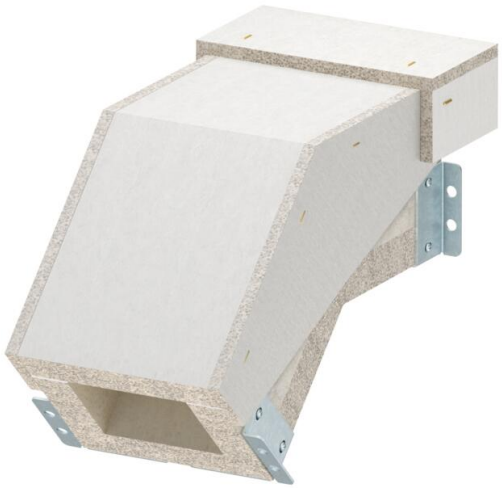

Falling vertical bend for PYROLINE® Con S EI60 fire protection duct, type PLCS D060810, consisting of fibreglass light concrete which is resistant to water and frost for the creation of vertical changes of direction (45°) in the duct. Mounted connectors ensure quick mounting in situ, whilst loosely placed covers ensure quick inspection and reassignment.
Including connection screws and sealing strips.
Including connection screws and sealing strips.

CE

Fibreglass lightweight concrete

Master data

Item number	7217940
Type	PLCS VF060810
Description 1	Vertical bend falling EI60
Description 2	for PLCS D060810
Manufacturer	OBO
Dimension	100x80
Colour	Grey
Material	Fibreglass lightweight concrete
Smallest sales unit	1
Unit of quantity	Piece
Weight	560 kg
Weight unit	kg/100 pc.

Dimensions

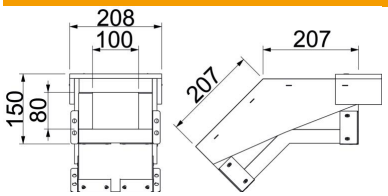

External dimensions	208 x 150
Internal dimensions	100 x 80
Dimension B	208 mm
Dimension b	100 mm
Dimension h	80 mm
Dimension H	150 mm
Dimension L	207 mm

Technical data sheet

Falling vertical bend EI60 for PLCS D060810 fire protection duct
Item number: 7217940

Technical data

Number of flammable sides	4
Cover fastening	Loose
Classification EI − installation duct	60
With perforation	no
ROHS-conformant	yes
Jacketing	Without
Material of the insulation	Glass-fibre lightweight concrete
Angle of the bend	45 °